

Eye Health Evaluation

Newest technology tests available!

1. RETINAL IMAGING

- Imaging technology allowing our Doctors to see the inside your eyes without dilation
- **Most vision benefit plans will cover for \$39 (normally \$50)**

HEALTHY RETINA

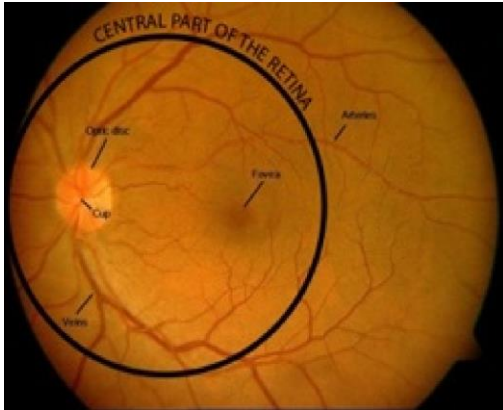

UNHEALTHY RETINA



2. RETINAL IMAGING + VISUAL FIELD SCREENING: **BEST recommended package!**

- Visual Field screener is a computerized analyzer test that checks your central and peripheral field of vision. This screener tool is able to detect large retinal tears, glaucoma, brain tumors etc.
- **\$50 for both. If the visual field test only, \$30.**

NORMAL VISUAL FIELD

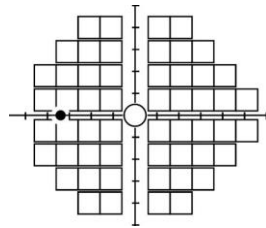

ABNORMAL VISUAL FIELD

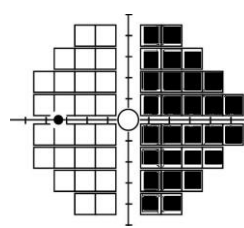

Our Doctors strongly recommend having both screening tests performed. If you are uncertain about which options to select, our staff will explain and help you select the best option for you. During your visit, dilation drops could be instilled when our Doctor deemed necessary. Your vision will be blurry at near for approximately 5-6 hours and more sensitive to light than normal. Your office visit could go from routine to medical office visit based on the findings. I have read and reviewed this form.

Signature _____

Date _____